F.O.R.E.V.E.R

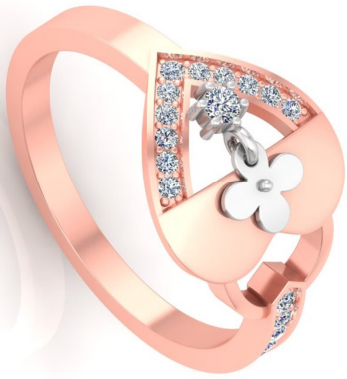
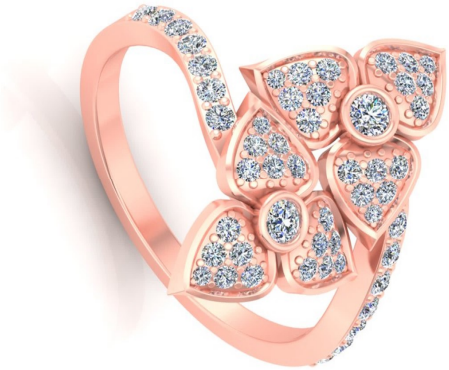
Love